

FARRIS, HANSEN & COOPER, INC.

ENGINEERING, SURVEYING AND LAND PLANNING
715 W. WALWORTH ST. - P.O. BOX 487 - ELKHORN, WI 53121
OFFICE: 414/723-2098

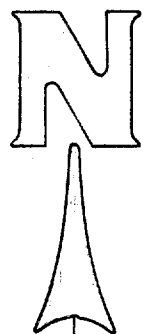

PLAT OF SURVEY OF LOT 11, BLOCK 4, AND THE SOUTH 12.8 FEET OF LOT 10,
BLOCK 4, PRESTON'S ADDITION TO THE VILLAGE OF ELKHORN, WALWORTH COUNTY,
WISCONSIN

SCALE 1" = 40'

φ = FOUND IRON PIPE

○ = SET IRON PIPE

SURVEYED FOR:

EDWARD W. HIRTH

(XXX) = RECORD DIMENSION

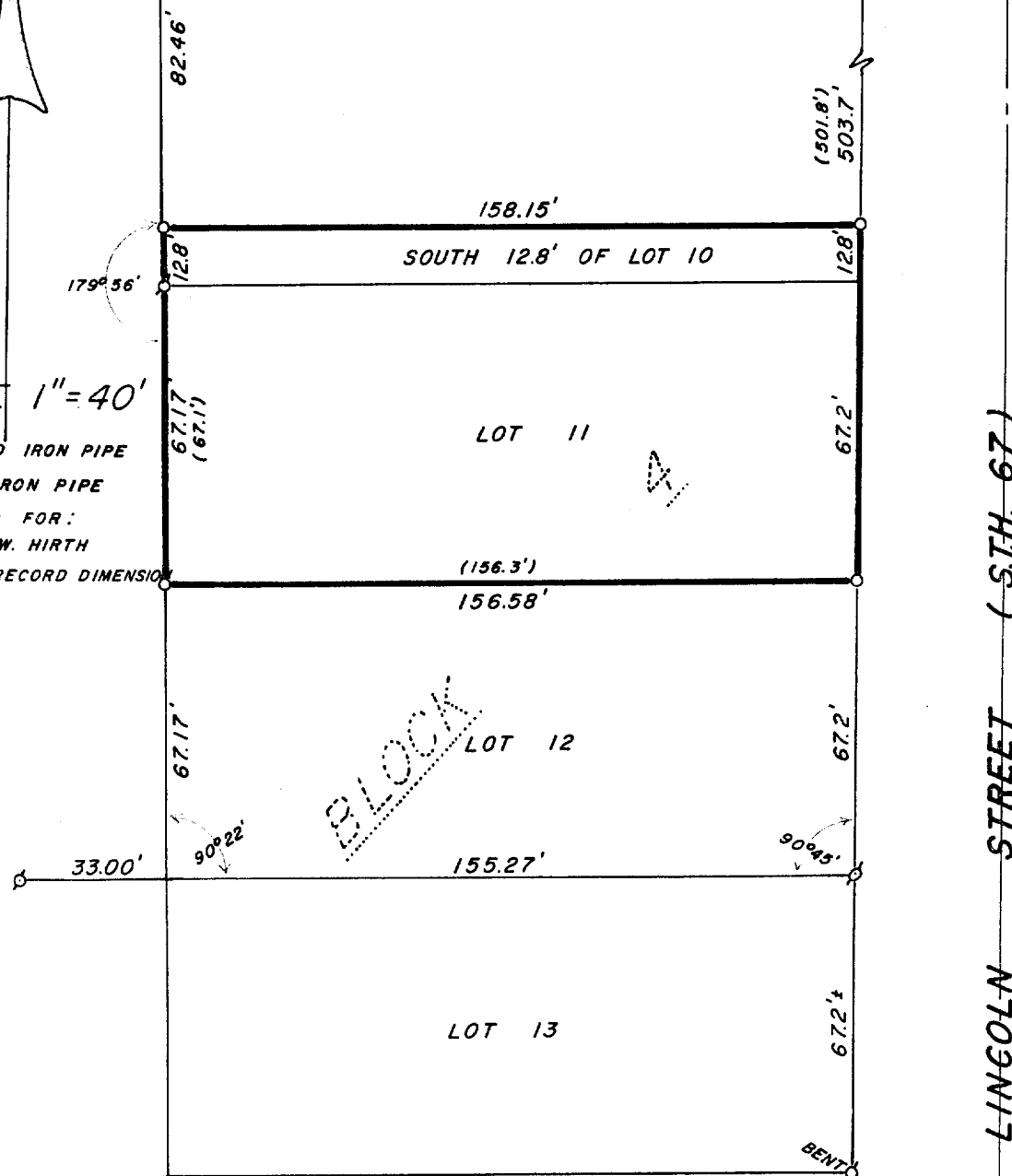

I HEREBY CERTIFY that I have surveyed the lands
described hereon and that this Plat of Survey is
a true and accurate representation of the lot lines
to the best of my knowledge and belief.

Robert A. Harris
Dated this 26 Day of June, 1980

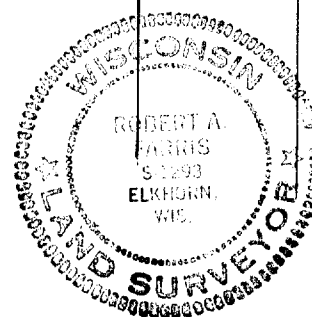

DRAWING NUMBER 1715